

# Film At Eleven

1st Eb Alto Sax

composed & arranged  
by Bill Holman

Fast (♩ = 138)

(LIKE GLISSANDO)

(NO REPEATS ON D.C.)

**B** Half Time (♩=♩) - Swing Feel

**D37**

**D47** SWING

4

mf = ff

[E] *f*

(SOLO AD LIB) C<sup>7</sup> C<sup>#7</sup> F<sup>#7</sup>(<sup>b9</sup>/<sub>b5</sub>) [E<sup>17</sup> Double Time (♩=♩) 4

(SOLO AD LIB) [E<sup>21</sup> B/G 2 4 6 8

A(ADD D<sup>#</sup>)/G<sup>#</sup> 2 4 B/G 2 4

(SOLO BREAK) [E<sup>37</sup> B/G 5 A/G<sup>#</sup> 2 Halftime (♩=♩) 4

[E<sup>47</sup> C<sup>7</sup> (<sup>b5</sup>) F<sup>#7</sup> (<sup>b9</sup>) B<sup>7</sup> (<sup>#9</sup>) C<sup>7</sup> (<sup>b5</sup>) F<sup>9</sup>(<sup>b5</sup>) C<sup>7</sup> C<sup>#7</sup> F<sup>#7</sup>(<sup>b5</sup>) B<sup>7</sup> C<sup>7</sup> F<sup>7</sup>

F<sup>7</sup> F<sup>#7</sup> B<sup>7</sup> E<sup>7</sup> F<sup>7</sup> B<sup>b9</sup> C<sup>7</sup> C<sup>#7</sup> F<sup>#7</sup>(<sup>b9</sup>/<sub>b5</sub>) (END SOLO) (DBL. x ♩=♩) 4

D.C. al  $\phi$  (8 BARS REST)

$\phi$  CODA

*mf* *f* 7

[F] 3 *f* 3

F17

3

3

F37 1/2 X SWING

3

F45

3

F61 Double Time (♩ = ♩)

G (BREATHE AD LIB)

f

(AD LIB ♩'S ON ANY PITCHES)

6 8

(to ♩'s)

10 12 14 16

(GRAND PAUSE) Faster

ff

# Film At Eleven

2nd Eb Alto Sax

composed & arranged  
by Bill Holman

Fast (♩ = 138)

(LIKE GLISSANDO)

V.S. ↗

**B** Half Time (♩ = ♩) - Swing

# Film At Eleven

1st B<sup>b</sup> Tenor Sax

composed & arranged  
by Bill Holman

Fast (♩ = 138)

8 9 (LIKE GLISSANDO)

*ff* 3 3 3 3 3

*p*

*p*

21 (NO REPEATS ON D.C.)

3 *f* ^ - . ^ - . ^

A simile

**B** Half Time - Swing Feel  
( $\downarrow = \downarrow$ )

(PLAY 2nd X ONLY)

(NO BREATH)

**D**

12

Double Time ( $\downarrow = \downarrow$ )

**D17**

**D21** (2nd X ONLY)

**D37**

**D47** Half Time (♩ = ♩) - Swing Feel

**E17** Double Time (♩ = ♩)

# Film At Eleven

2nd B<sup>b</sup> Tenor Sax

composed & arranged  
by Bill Holman

Fast ( $\text{♩} = 138$ )

**B** Half Time (♩ = ♩) - Swing Feel (PLAY 2nd X ONLY)

**C**

**D**

**D17** Double X (♩ = ♩)

**D21** (2nd X ONLY)

**D37**

**D47** Half Time (♩ = ♩) - Swing Feel

**E17** Double Time (♩ = ♩)

**E21**

**E37**

**E47** Half X Swing (♩ = ♩)

(DBL. X)  
(♩ = ♩)

*mf* *f* D.C. al  $\Phi$   
(8 BARS REST)

$\Phi$  CODA

**F**

# Film At Eleven

E♭ Baritone Sax

composed & arranged  
by Bill Holman

Fast (♩ = 138)

dim.

**B** Half Time (♩ = ♩) - Swing Feel (PLAY 2nd x ONLY)

mf

**C**

(NO BREATH)

f

**D**

12

mf

**D17**

Double Time (♩ = ♩)

ff

**D21** **D37**

16

ff

**D47** 1/2 x SWING (♩ = ♩)

3

ff

f

7

**E**

mf

ff

f

3

**E17** Double Time (♩ = ♩) *mf* **E21** (PLAY 2nd X ONLY) *f*

**E37** *ff*

**E47** Half X Swing (♩ = ♩) *ff* *f*

*mf*

*mf* *f* **(DBL. X)** (♩ = ♩) **D.C. al Coda** (8 BARS REST) **F** 7 10

**CODA** *f*

*ff* **F17** 3

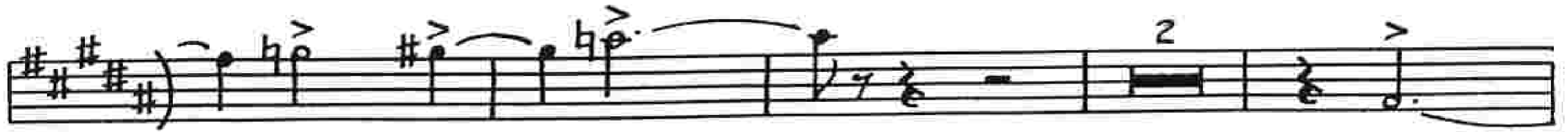
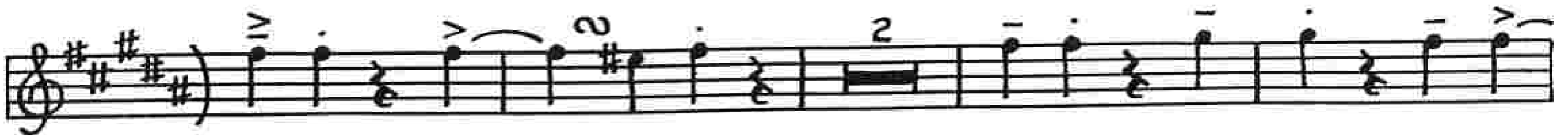

[F37] Half Time (♩ = ♩) - Swing Feel

[F45]

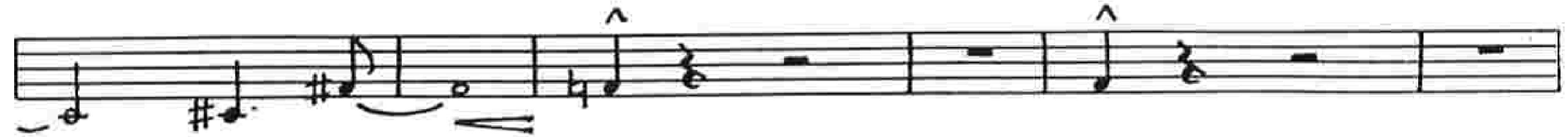
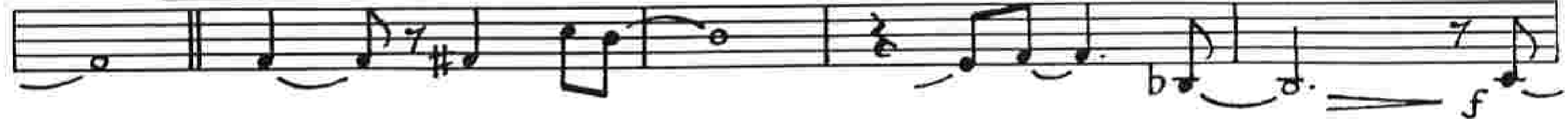

[F61] Double Time (♩ = ♩) 3 [G] (BREATHE AD LIB)

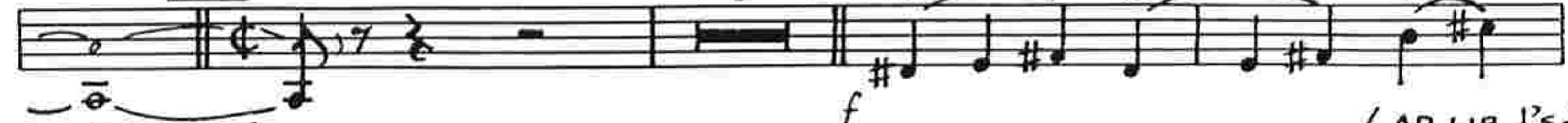

(AD LIB ♩'S - ANY PITCHES)

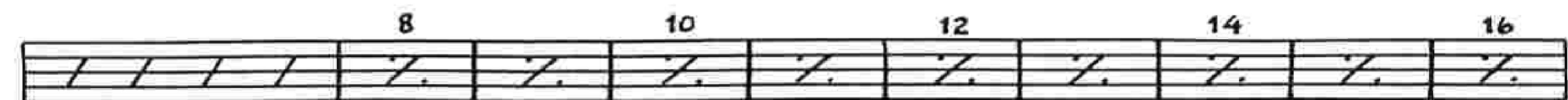

(GRAND PAUSE)

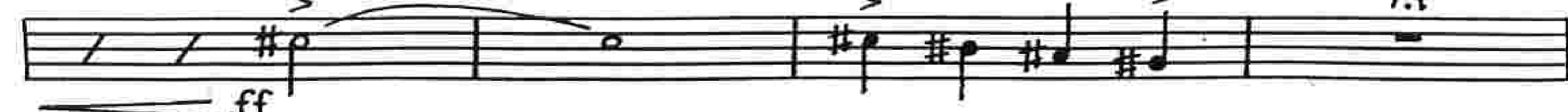

Faster

**D17** Double Time ( $\text{♩} = \text{♩}$ )

**D21** 16 **D37** *ff*

Halftime 3 ( $\text{♩} = \text{♩}$ )

**D47** (SWING) *ff* 13 *f* 3

**E**

**E17** (DBL. X) ( $\text{♩} = \text{♩}$ ) *mf*

**E21** (PLAY 2nd X ONLY) *ff* *f*

Two empty musical staves.

⊕ CODA

1st B $\flat$  Trumpet - P. 4

Half Time (♩ = ♩) - Swing Feel

Film

# Film At Eleven

2nd B $\flat$  Trumpet

composed & arranged  
by Bill Holman

Fast ( $\text{♩} = 138$ )

**B** Half Time ( $d = \text{half note}$ ) - Swing Feel

**C**

**D**

**D17** Double Time ( $d = \text{half note}$ )

**D37**

Half Time ( $d = \text{half note}$ ) - Swing Feel

**D47**

**E**

^

3 3 3 3

3 3 3

Double Time  
3 (d=d)

E17

ff

E21 (PLAY 2nd X ONLY)

f

E37

ff

Half Time (d=d) - Swing Feel

E47

ff

mf

14

(DBL. X)  
(d=d)

D.C. al  $\Phi$

7

CODA

F

ff

4

3

F17

3

# Film At Eleven

3rd B $\flat$  Trumpet

composed & arranged  
by Bill Holman

Fast ( $\text{♩} = 138$ )

(NO REPEATS ON D.C.)

**B** Half Time (♩ = ♩) - Swing Feel (PLAY 2nd X ONLY) (LIP)

**C**

**D** (SOLO AD LIB)

Bb7 B7 E7 A7 Bb7 Eb7 F7 F#7 B7(b9)

**D17** Double Time (♩ = ♩) (SOLO AD LIB)

D/C#

**D37** (SOLO BREAK) D/C#

**D47** Half X Swing (♩ = ♩) (b9) (#9) (#9) (#9)

(b5) Bb7 B7(b5) E7(#9) A7(b5) Bb7(b5) Eb9 F7 F#7 B7(b9) (END SOLO)

3rd B $\flat$  Trumpet - P. 3

Film

**E** 7

Double Time ( $\downarrow = \downarrow$ ) *mf*

**E17**

*ff*

**E21** (PLAY 2nd X ONLY)

*f*

**E37**

*ff*

**E47** Half Time ( $\downarrow = \downarrow$ ) - Swing Feel (DBL. X)  
 $\downarrow = \downarrow$

*ff* D.C. al  $\text{C}$

$\text{C}$  CODA

*mf* 7

**F**

*ff* 4

3

**F17**

Half Time ( $\downarrow = \downarrow$ ) - Swing Feel

**F37**

**F45**

**F61** Double Time ( $\downarrow = \downarrow$ )

(BREATHE AD LIB)

**G** (AD LIB  $\downarrow$ 'S ON ANY PITCHES)

**f** (TO  $\downarrow$ 'S)

6 8 10 12 14 16

(GRAND PAUSE)

**ff**

Faster

dim.

mf

**B** Half Time ( $d = \downarrow$ ) - Swing Feel (PLAY 2nd X ONLY) (LIP)

f

**C**

mf

f

mf

f

mf

f

**D** 15

mf

f

**D<sup>17</sup>** Double Time ( $d = d$ ) **D<sup>21</sup>** 16

ff

**D<sup>37</sup>** ff

ff

**D<sup>47</sup>** Half Time ( $d = \downarrow$ ) - Swing Feel

ff

**E** 13

f

f

^

3 3 3 3

3 3 3

Double Time (d=d)

E17 (DBL. X)

mf

E21 (PLAY 2nd X ONLY)

ff

f

E37

ff

E47 Half Time (d=d) - Swing Feel

14

D.C. al fine

CODA

F

ff

4

F17

3 3

F37 Half Time (♩ = ♩) - Swing Feel

F61 Double Time (♩ · ♩)

(BREATHE AD LIB)

f (AD LIB ♩'S ON ANY PITCHES)

Faster

ff

**D17** Double Time (♩ = ♩)

**D21**

16

**D37**

Half Time (♩ = ♩) - Swing Feel

**D47**

13

**E**

**E17**

(DBL. X)  
(♩ = ♩)

**E21** (PLAY 2nd X ONLY)

ff

Half Time (♩ = ♩) - Swing Feel

ff

(DBL. X)

D.C. al ⊕

⊕ CODA

ff

ff

ff

Half Time ( $\text{♩} = \text{♩}$ ) - Swing Feel

**F37**

**F45**

**F61** (DBL. X)  $\text{♩} = \text{♩}$  **G** (BREATHE AD LIB)

(AD LIB ♩'S ON ANY PITCHES)

(GRAND PAUSE)

Faster

&  
3

# Film At Eleven

1st Trombone

composed & arranged  
by Bill Holman

Fast (♩ = 138)

dim.

**B** Half Time (♩ = ♩) - Swing Feel

**C**

**D** 12

Double Time (♩ = ♩)

**D17**

**D21** (PLAY 2nd X ONLY)

**D37**

**D47** (1/2 X SWING) (♩ = ♩)

3

ff

f

1st staff of music, bass clef, key signature of two flats. Includes dynamic markings *mp* and *p*.

2nd staff of music, bass clef, key signature of two flats. Includes a six-measure rest, dynamic marking *f*, and a boxed measure labeled **E**.

3rd staff of music, bass clef, key signature of two flats. Includes dynamic markings *f* and *mp*, and triplet markings.

4th staff of music, bass clef, key signature of two flats. Includes dynamic markings *f* and *mp*, and triplet markings.

5th staff of music, bass clef, key signature of two flats. Includes dynamic markings *mf* and *pp*, and a boxed measure labeled **E17**.

6th staff of music, treble clef, key signature of two sharps. Includes dynamic markings *mf* and *ff*, and a boxed measure labeled **E21** with the instruction "(PLAY 2nd x ONLY)".

7th staff of music, treble clef, key signature of two sharps. Includes dynamic marking *f* and a boxed measure labeled **E**.

8th staff of music, treble clef, key signature of two sharps. Includes dynamic marking *p*.

9th staff of music, treble clef, key signature of two sharps. Includes dynamic marking *ff* and a boxed measure labeled **E37**.

10th staff of music, treble clef, key signature of two sharps. Includes dynamic markings *ff* and *f*, and a boxed measure labeled **E47** with the instruction "(1/2 x SWING) (♩ = ♩)".

11th staff of music, bass clef, key signature of two flats. Includes dynamic markings *mf* and *f*, a nine-measure rest, and a boxed measure labeled **E** with the instruction "(DBL. X) (♩ = ♩)".

12th staff of music, bass clef, key signature of two sharps. Includes dynamic marking *f* and a boxed measure labeled **E** with the instruction "CODA".

f D.C.al (8 BARS REST)

Eleventh staff of music. Dynamics include *ff*.

Twelfth staff of music. Includes '(GRAND PAUSE)' and 'Faster'. Dynamics include *ff*.

# Film At Eleven

2nd Trombone

composed & arranged  
by Bill Holman

Fast (♩ = 138)

Eleventh staff of music, continuing the bass clef line. It includes a dynamic marking  $mfp$  and a boxed chord symbol  $E47$ . A nine-measure rest is indicated by a bracket and the number 9. The tempo marking "(DBL. X) ( $\downarrow = \downarrow$ )" is placed above the staff.

Twelfth staff of music, continuing the bass clef line. It begins with a dynamic marking  $f$  and a boxed chord symbol  $E47$ . The tempo marking "CODA" is placed above the staff. It concludes with a seven-measure rest indicated by a bracket and the number 7.

ff

4

3

Half Time - Swing Feel

F37 (♩=♩)

7

ff

3

F45

f

f

ff

Double Time (♩=♩)

G (BREATHE AD LIB)

f

(AD LIB ♩'S ON ANY PITCHES)

10 12 14 16

ff

(GRAND PAUSE) Faster

# Film At Eleven

3rd Trombone

composed & arranged  
by Bill Holman

Fast (♩ = 138)

dim.

**B** Half Time (d=d) - Swing Feel  
mf

**C**  
mf

**D**  
f 12

**D17**  
mf ff  
Double Time (d=d)

**D21** (PLAY 2nd X ONLY)  
f

**D37**  
2 ff

**D47** 1/2 X SWING (d=d)  
3 ff f

8

*mf*  $\rightarrow$  *ff* *f*

*mf* *ff* *f*

Double Time ( $\downarrow = d$ )

E17

*mf* *ff* *mf*

E21 (PLAY 2nd X ONLY)

*f* *ff*

*f* *ff*

*f* *ff*

E37

2

*ff*

Half Time ( $d = \downarrow$ ) - Swing Feel

E47

3

4

*ff* *f*

4

*mf*

(DBL. x)  
( $\downarrow = d$ )

*mf* *f*

D.C. al  $\oplus$   
(8 BARS REST)

$\oplus$  CODA

7

*f*

Half Time (♩ = ♩) - Swing Feel

Double Time (♩ = ♩)

(AD LIB ♩'S ON ANY PITCHES)

(GRAND PAUSE) Faster

# Film At Eleven

Tuba (optional) (or Bass Tbn.)

Fast (♩ = 138)

composed & arranged  
by Bill Holman

**B** Half Time (♩ = ♩) - Swing Feel

4

mf  $\Rightarrow$  ff

13

mfp  $\Rightarrow$  ff

E17 Double X (d=d)

E21 (PLAY 2nd X ONLY)

f

E37

2

ff

3

E47 Half Time (d=d) - Swing Feel

4

ff  $\Rightarrow$  f

9

mfp  $\Rightarrow$  f

(DBL. X) (d=d)

D.C. al  $\Phi$

(8 BARS REST)

Empty musical staff

$\Phi$  CODA

7

f

F

4

ff

**F17**

**F37** Half Time (♩=♩) - Swing Feel

**F45**

**F61** Double Time (♩=♩) **G** (BREATHE AD LIB)

(AD LIB ♩'S ON ANY PITCHES)

Faster

# Film At Eleven

Piano

Fast ( $\text{♩} = 138$ )  
(SOLO)

composed & arranged  
by Bill Holman

(PLAY ON D.C. ONLY)

**B** Half Time (♩ = ♩) - Swing Feel

**C** (COMP) Eb7 E7 A7(#9) D7 Eb7 Ab9 Eb7 E7 A7(#9) D7 Eb7 Ab7(#11)

Ab7 A7 D7(#9) D9 G7 Ab7(#11) Db7(#9) Db9

**D** (TRPT. SOLO) Eb7 E7 A7(b5) D7 Eb7 Ab9 Eb7 E7 A7(b5) D7 Eb7 Ab9

Ab7 A7 D7 G7 Ab7 Db9 Eb7 E7 A7(b5)

**D17** Double Time (♩ = ♩)

**D21** D/Bb (AD LIB - COMP BEHIND TRPT. SOLO)

**D37**  $D/Bb$

**D47** Half Time - Swing Feel  $(d = d)$

$Eb^{13}(\#11)$   $E^{13}(\#11)$   $A^{13}(\#11)$   $D7(b9)$   $Eb7(\#9)$   $A^{b13}$

$(\#9)$   $Eb7$   $E^9$   $A7(\#9)$   $D7$   $Eb9$   $A^{b7}(b5)$   $A^{b7}$   $A^7$   $D7(\#9)$   $G^7$   $A^{b7}$   $Db9$

$Eb7$   $E^7$   $A^7(b9)$   $A^7(\#9)$   $A^{b7}(b5)$   $G^{b7}(\#9)$

**E**  $(\#9)$   $Eb7$   $E^7$   $A^{13}(b9)$   $D7$   $E^{b+7}(\#9)$   $A^{b9}$   $(\#9)$   $Eb7$   $E^+9$   $A^{13}(b5)$   $D^{13}$   $Eb7$   $A^{b7}$

$(\#11)$   $A^{b7}$   $A^{13}$   $D^7$   $G^7$   $A^{b7}$   $Db9$  (ALTO SOLO)  $Eb7$   $E^7$   $A^{13}(b9)$

**E17** Double Time  $(d = d)$

$D/Bb$  (AD LIB SIMILE)

**E21**  $D/Bb$

$f$   $C(ADD F\#)$   $D/Bb$

**E37**  $D/Bb$

Half Time (♩ = ♩) - Swing Feel

E47

E♭13(#11) E13(#11) A13(#11)

D7(b9) E♭7(#9) A♭13(b5)

E♭7 E7 A7(b5) D7 E♭7 A♭7

(PREPARE FOR D.C.)

A♭7 A7 D7 G7 A♭7 D♭9 E♭7 E7 A7(b9)

(DBL. X)  
(♩ = ♩)

D.C. al ♯

⊕ CODA

F17

(8VA BASSA) -----

**F37** (HALF X SWING) (♩ = ♩) Eb7(#9) E13 Bb+7(#9) A7(b9) D7(b9) Eb7(#9) Ab7(#9) G7(b13) Ab7(#9)

Eb7(#9) E13 Bb+7(b9) A7(b9) D7(#9) Eb7(b5) Ab7(#11)

**F45** D7 Ab7 Eb7 A7 Ab7 G+7(#9) Ab7(#9) Db9 Eb7

E9(b5) A7(b9) Ab9

A7(#9) Ab7 Gb7 Eb7 Bb7(#9) G7(#9) Gb7 F7(#9)

Eb7(#9) C7(#9) **F61** Double Time (♩ = ♩) 3

**G**

(8VA) ff

(LOCO) Faster (GRAND PAUSE)

# Film At Eleven

Bass

Fast (♩ = 138)

composed & arranged  
by Bill Holman

(PLAY ON D.C. ONLY)

**B** Half Time (♩ = ♩) - Swing Feel

**C** (WALK) Eb7 E7 A7(#9) D7(b9) Eb7 Ab9 Eb7 E7 A7(#9) D7 Eb7 Ab7(#11)

mf

Ab7 A7 D7(#9) D9 G7 Ab7(#11) Db7(#9) Db9

Eb7 E7 A7(#9) (AS IS)

(TRPT. SOLO)

**D** Eb7 E7 A7(b9) D7 Eb7 Ab9 Eb7 E7 A7(b9) D7 Eb7 Ab9

mf

Ab7 A7 D7 G7 Ab7 Db9 Eb7 E7 A7(b9)

**D17** Double Time (♩ = ♩)

**D21** (AD LIB FREELY BEHIND TRPT. SOLO)

f

C/B 2 4 D/Bb 2 4

**D37** (AS IS)

ff

**D47** Half Time Swing (♩ = ♩)

(WALK)  
A13(#11)

D7(b9) Eb7(#9) Ab13

(#9) Eb7 E9 A7(#9) D7 Eb9 Ab7(b5) Ab7 A7 D7(#9) G7 Ab7 Db9

Eb7 E7 A7(b9)

**E** (#9) Eb7 E7 A13(b9) D7 Eb7 Ab9 Eb7 E9 A13(b5) D13 Eb7 Ab7

Ab7 A13 D7 G7 Ab7 Db9 (ALTO SOLO) Eb7 E7 A13(b9)

Double Time (♩ = ♩)

**E17** (AS IS)

**E21** D/Bb (AD LIB FREELY BEHIND ALTO SOLO)

D/Bb 6 8 C(ADD F#)/B 2 4

D/Bb 2 4 **E37** (AS IS)

**E47** (HALF X SWING) (♩ = ♩) A13(#11) (WALK)

(#9) D7(b9) Eb7 Ab13(b5) Eb7 E7 A7(b5) D7 Eb7 Ab7

Ab7 A7 D7 G7 Ab7 Db9 Eb7 E7 A7(b9) (DBL. X) (♩ = ♩)

D.C. al

**CODA**

Half Time (♩ = ♩) - Swing Feel

Double Time (♩ = ♩)

(AD LIB ♩'S ON ANY PITCHES)  
(arco)

(GRAND PAUSE) Faster  
(pizz.)

# Film At Eleven

Drums

Fast (♩=138)

(PLAY ON D.C. ONLY)

composed & arranged  
by Bill Holman

(SOLO - SOFT!)

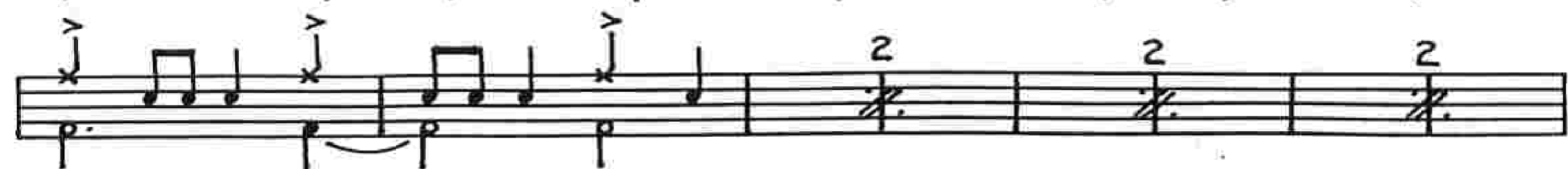
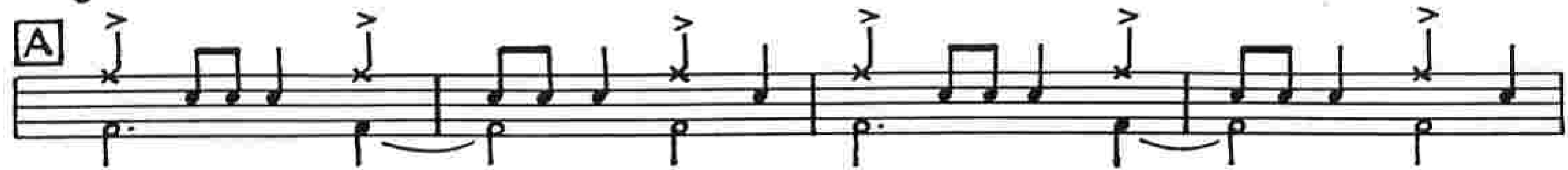
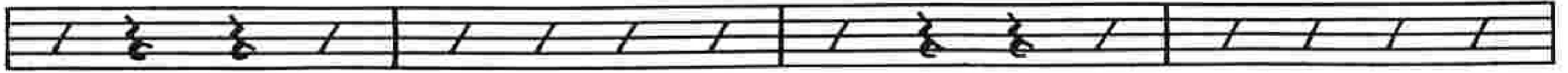

(P.4) (AD LIB TO SWING FEEL) dim

mf

**B** Half Time ( $\downarrow = \downarrow$ ) - Swing Feel

(FILL) -----

**C**

(TRPT. SOLO)

**D**

f | mf

(FILL TO DOUBLE TIME) -----

Double Time ( $\downarrow = \downarrow$ )

**D17**

ff

**D21** (AD LIB BEHIND TRPT. SOLO)

f

(2nd X: FILL) ----- **D37**

Half Time (d=d) - Swing Feel

D47

⊕ CODA

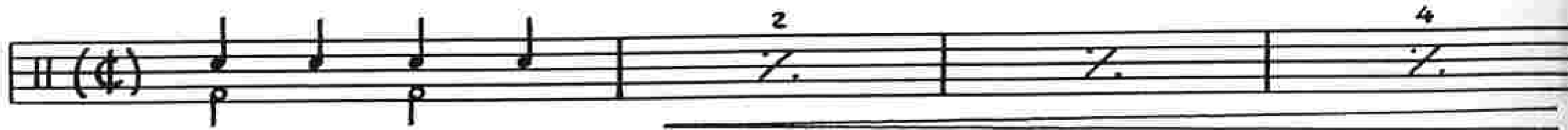
II (♩) 

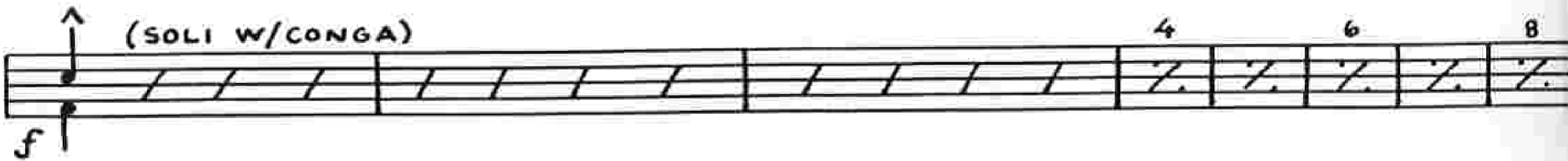
 (SOLO W/CONGA) 

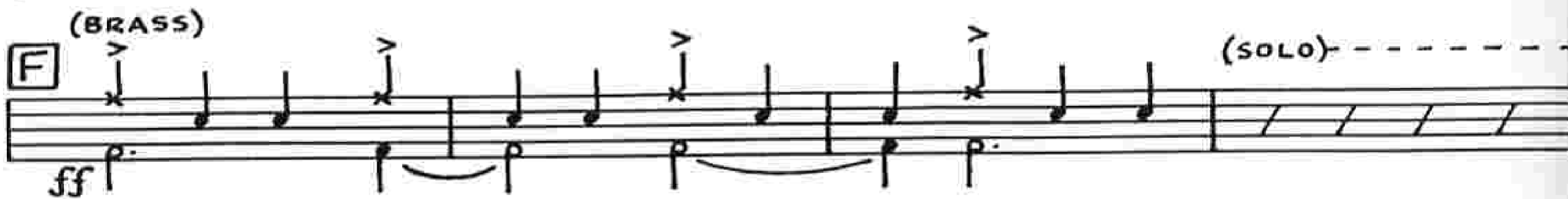
(BRASS) 

(SOLO TO F17 IF NO CONGA) 

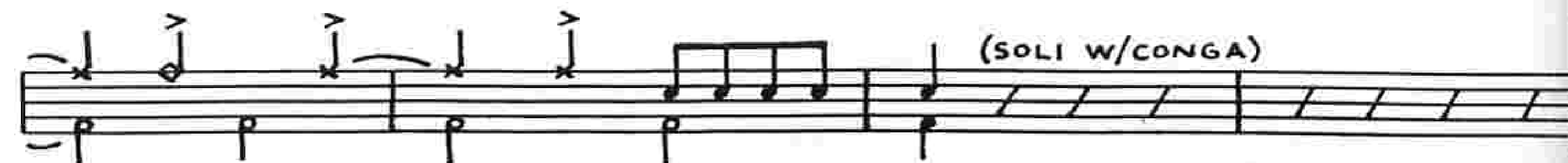

Half Time (♩ = ♩) - Swing Feel

F37

# Film At Eleven

Conga (optional)

composed & arranged  
by Bill Holman

Fast ( $\text{♩} = 138$ )

8 9

*ff*

21 (NO REPEATS ON D.C.) A 26 4

B Half Time ( $\text{♩} = \text{♩}$ ) - Swing Feel (PLAY 2nd X ONLY) 4 2 4

C 2 4 6 8

10 12 14 16

D (TRPT. SOLO) 2 4 6 8

10 12 14 16

D17 Double Time ( $\text{♩} = \text{♩}$ ) A 3 D21 (+ BACKUPS 2nd x) 16 D37 10

D47 Half Time ( $\text{♩} = \text{♩}$ ) - Swing Feel 4

**E**

(ALTO SOLO)

**E17** Double Time ( $\downarrow = \downarrow$ )      **E21** (+ BACKUPS 2nd x)      **E37**

**E47** Half Time ( $\downarrow = \downarrow$ ) - Swing Feel

(OBL. x)  
 $\downarrow = \downarrow$

D.C. al  $\oplus$

$\oplus$  CODA

$\wedge$  (SOLI W/DRS.)

**F**

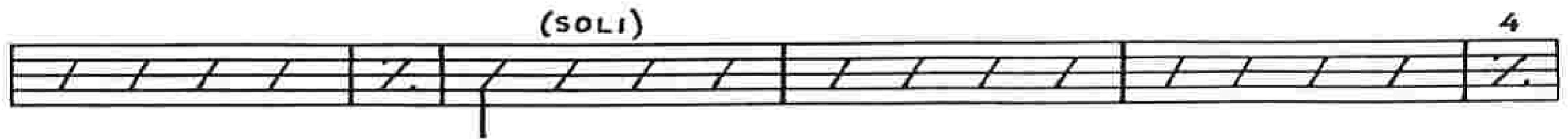
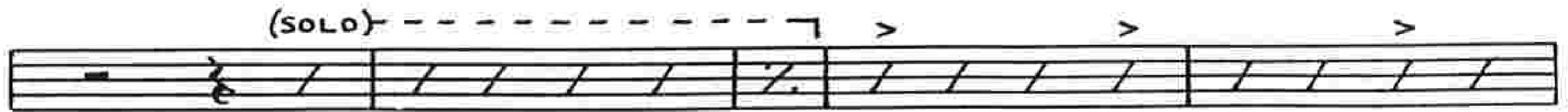
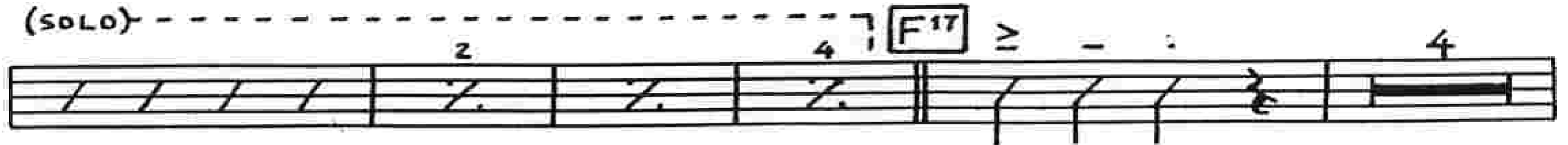
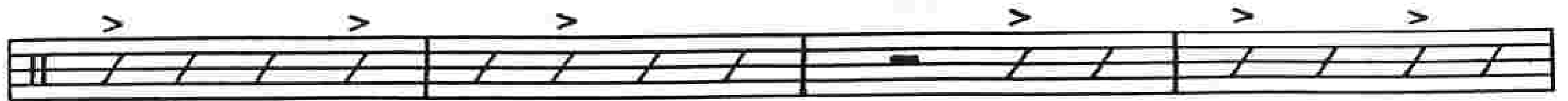

[F37] Half Time (♩ = ♩) - Swing Feel

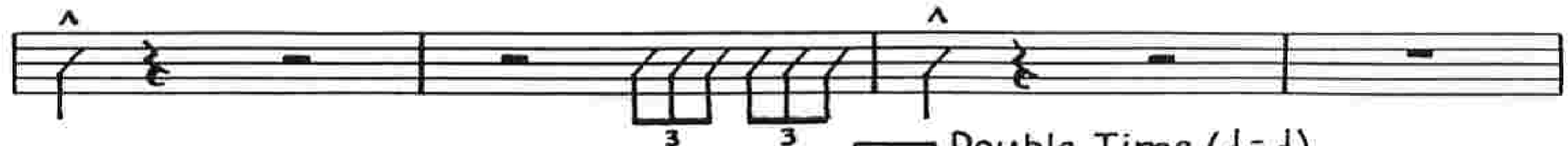

(QUASI SOLO W/DRS.)

[F61] Double Time (♩ = ♩) (SOLO W/DRS.)

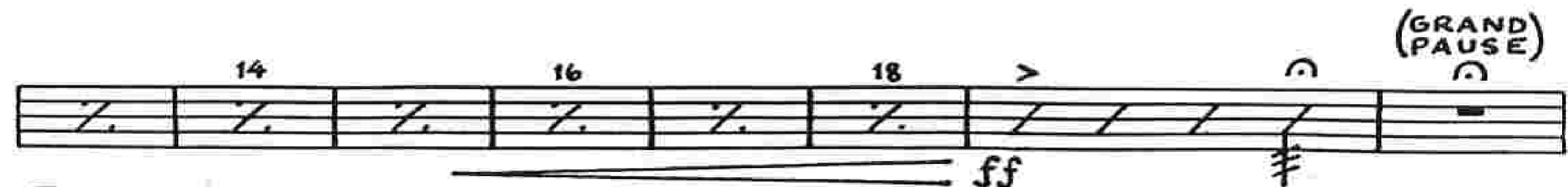
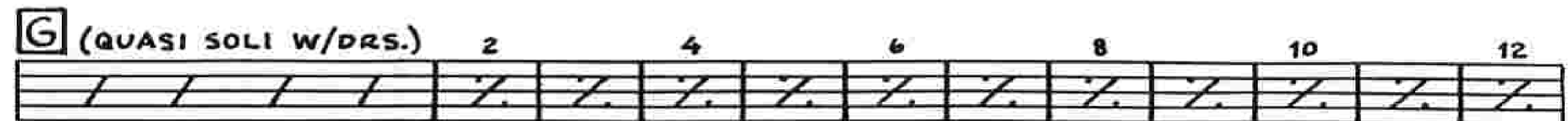
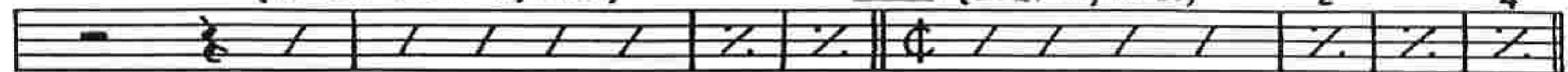

Faster

